

Pinellas County Training Center & Testing Facility

Located at the Young - Rainey STAR Center
7887 Bryan Dairy Rd. Suite 350 (2nd floor)
Largo, FL 33777-1444

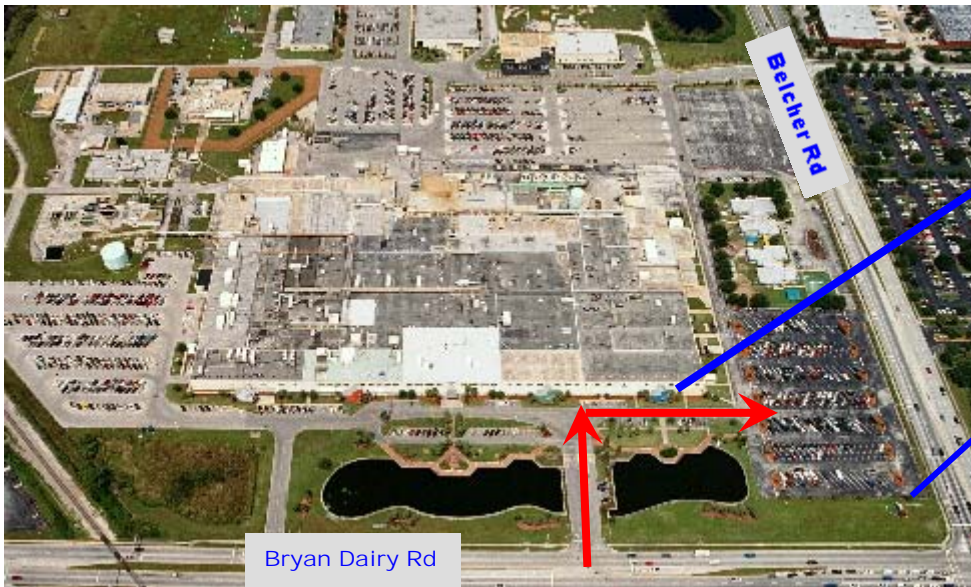

Training Center & Testing Facility



Map & Directions:

- Use the **Bryan Dairy** entrance closest to **Belcher Road**. Turn right toward the Parking Lot.
- Go to the end of the row and turn right (see parking lot map below).
- Park in the **Pinellas County Testing and Training Center** designated rows only. Do not pull through your parking space to the other side to oppose oncoming traffic.
- **Display** the attached **Parking Permit** on the **dashboard** of your vehicle.

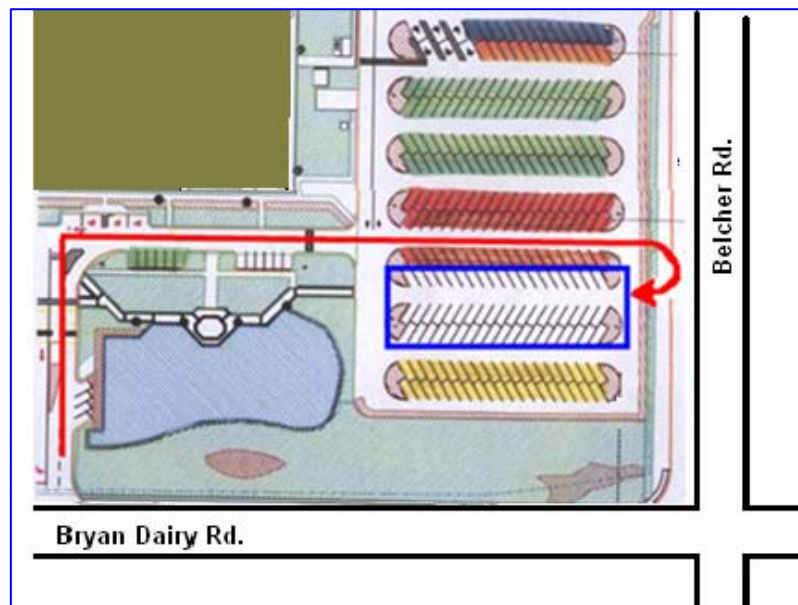

Landmark

Bus Service:

Area served by public bus stop (Routes **58** and **62**)

Detailed information available at <http://www.psta.net/busschedules.htm>



- Walk to the Blue Entrance.
- Take the elevator or stairs to the 2nd floor.
- If you were provided an access code for your visit in your course confirmation letter, please enter it on the keypad to the right of the entrance and pull on the door lever to gain entry.
- If door is locked, use phone by door to call 453-3677.
- If no answer, please call 464-3796.

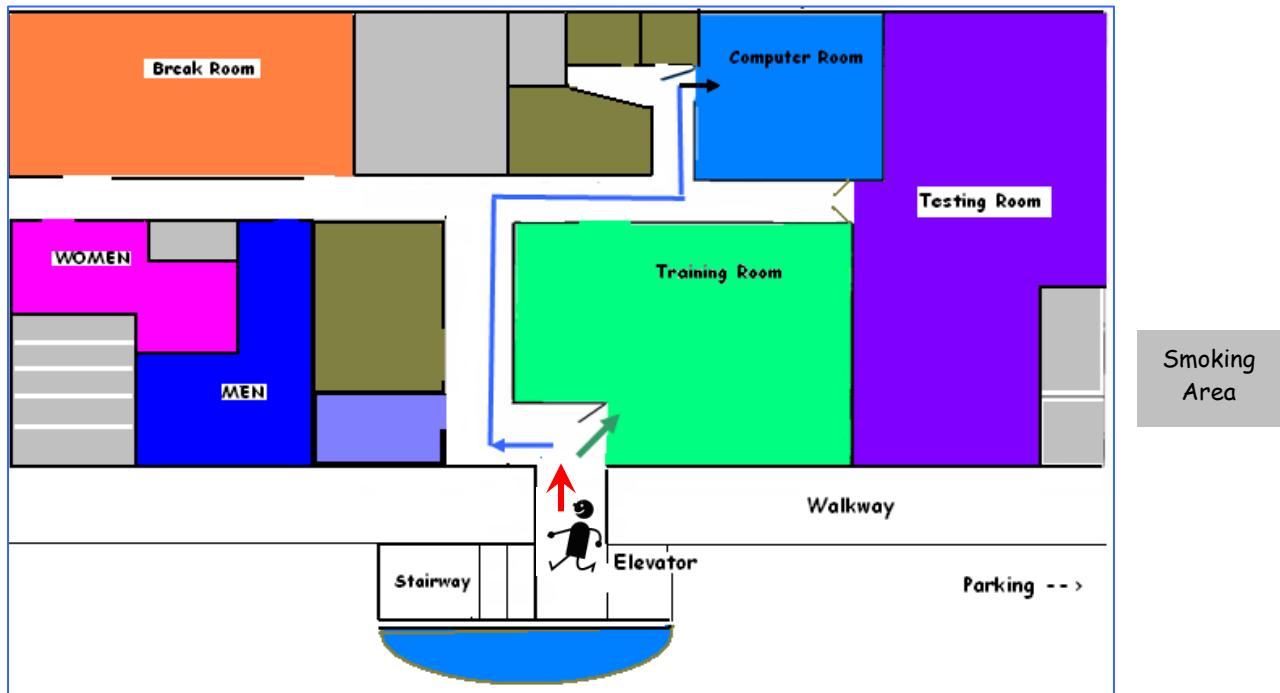

Once inside, for **Soft Skills** Classes, take an immediate right (**green** arrow) into the Training Room. For **Computer** Classes, follow the **blue** arrow - immediate left, then right, then right again, then left up the ramp and into the computer classroom.

Smoking Policy:

All STAR Center buildings are designated as non-smoking facilities. There is a designated Smoking Area on the East side of the building.



PARKING PERMIT

Pinellas County

Testing/Training

EAST LOT

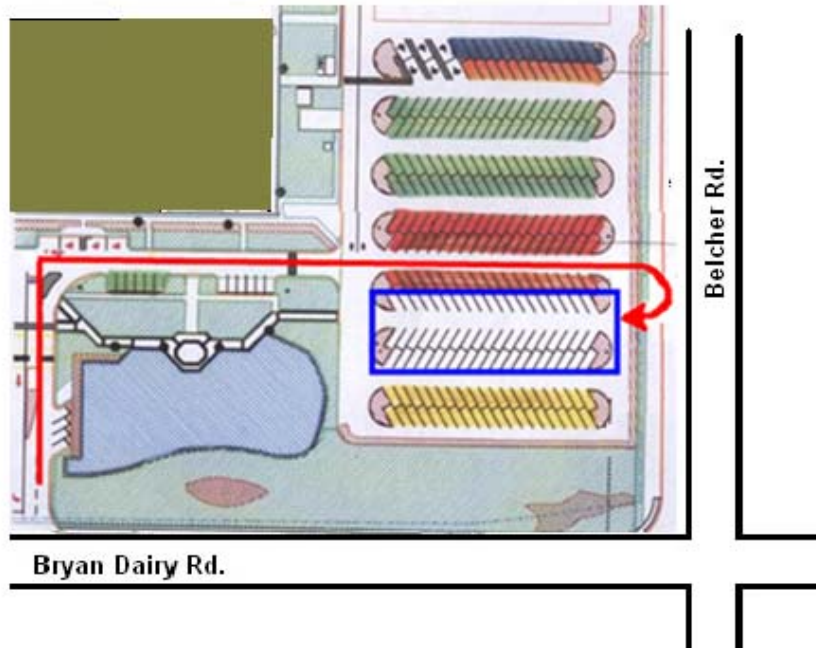

YOUNG – RAINEY STAR CENTER

Park in the Pinellas County
Testing and Training Center
designated rows only

Do Not Park in Visitor Parking

DISPLAY THIS PERMIT ON THE DASHBOARD
OF YOUR VEHICLE WHILE PARKED
AT THE YOUNG – RAINEY STAR CENTER

Failure to display this permit while at the STAR Center or pulling through your parking space to the other side to oppose oncoming traffic could result in a \$30 County ticket.